

DECLARATION OF ASSETS AND LIABILITIES BY MEMBER OF LOKSABHA

FORM I

A. ASSETS AND LIABILITIES OF MEMBERS

1. Name of the Member (in block letters) : JUAL@JUEL ORAM
2. Father's/Husband name : Late Dilga@ Teria Oram
3. Permanent Address : At-Kendudihi, Po-Kalaiposh
Via/PS-Lahunipara,
Dist-Sundargarh,
Odisha, Pin-770040

HIG-114,(Duplex) Lumbini Vihar
Chandrasekharpur, Bhubaneswar-
751021, Odisha.
4. Delhi Address : 1, Pandit Motilal Nehru Marg,
New Delhi-110001
5. Party Affiliation : BHARATIYA JANATA PARTY
(BJP)
6. Date of Election : 10.04.2014
7. Date of taking oath/making affirmation in the House : 05.06.2014

I. Details of Immovable property

- (1) Name of the State, District, Sub-division and village in which property is situated : Annexure - I
- (2) Details of property
- (a) House and building and their present value : Annexure - I
- (b) Land and their present value : Annexure - I
- (3) Whether held as owner of beneficiary : Annexure-I
- (4) Whether held jointly or severally. If Property held jointly with another person share of property held. : Annexure-I
- (5) If not held in member's own name, state in whose name held and his/her relationship with the member. : Annexure-I

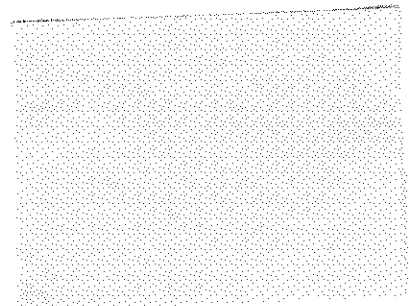

(6) How acquire : Annexure-I
(whether by purchase, lease, mortgage,
inheritance, gift or otherwise with date of acquisition
and name of person from whom acquired)

(7) Any other relevant information which the : Annexure-I
member may like to mention.

II Details of movable property

(1) Description of the property : Annexure-II
(i.e. car/motorcycle /jewellery/investments
In banks/stock markets/companies/financial
Institution/insurance policies etc.)

(2) Make, model (and also registration No. in case : Annexure-II
of vehicles) where necessary.

(3) Mode of acquisition : Annexure-II
(purchase /gift/mortgage lease or otherwise)

(4) Purchase price of the property : Annexure-II

(5) In case of purchase, source or sources from : Annexure-II
Which financed.

(a) Personal savings

(b) Other sources

(6) Any other relevant information which the : Annexure-II
Member may like to furnish.

III. Details of Liabilities of the member to public Financial Institutions/Central Government
and State Government.

(1) Details of loans raised from Banks/ : NIL
Companies/Financial Institution/Central/
State Governments.

(2) Amount of loans raised in each case : NIL

(3) The period for which these loans were : NIL
raised in each case.

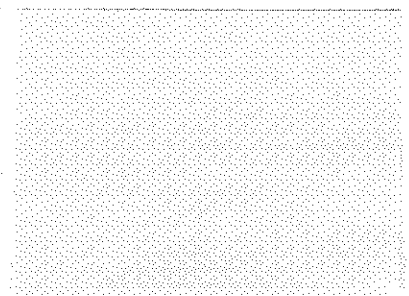

INFORMATION REGARDING IMMOVABLE AND MOVABLE PROPERTIES HELD BY MEMBERS' SPOUSE

1. Name of the Member's spouse (in block letters) : SMT. JHINGIA ORAM
2. Father's/Husband name : JUAL@JUEL ORAM
3. Permanent Address : At-Kendudihi, Po-Kalaiposh
Via/PS-Lahunipara,
Dist-Sundargarh,
Odisha, Pin-770040

HIG-114, (Duplex) Lumbini Vihar
Chandrasekharapur, Bhubaneswar-
751021, Odisha.
4. Delhi Address : 1, Pandit Motilal Nehru Marg,
New Delhi-110001

I. Details of immovable property:

- (1) Name of State, District, Sub-division and village in which property is situated : Mentioned against each.
- (2) Details of property
- (a) House and building and their present Value. : Three stored building over Plot No. UU/6 at Civil Township, Rourkela-4, Dist-Sundargarh measuring 2400 sq.ft. present market value is Rs.75,00,000/- (Rupees Seventy five lakhs only) approximately.
- (b) Lands and their present value : Khata No-180, Plot No-1263, Mouza- Patrapalli, Dist-Sundargarh Kisam-Goda-I, Aea-20 dicimil, Value- Rs. 12,00,000/- (Approx.) Date of purchase-25.05.2016
- (c) Lands and their present value : Khata No-516/2844, Plot No-787 & 781, Mouza-Talshnkara, Dist-Sundargarh, Area-10 dicimil, Date of purchase-21.7.2017, Value- Rs.9,00,000/- (Rupees Nine Lakhs Only) .
- (3) Whether held as owner of beneficiary : Owner
- (4) Whether held jointly or severally, If property held jointly with member, share of property held. : N.A.

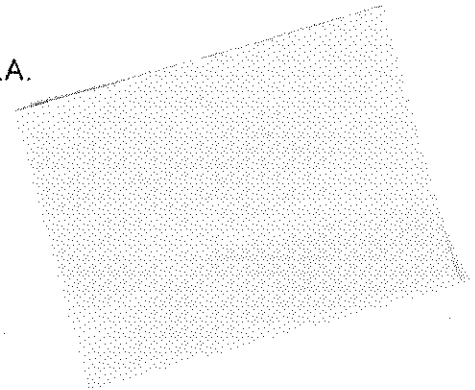

- (5) If not held in spouse's own name State in : N.A.
Whose name held and his/her relationship
with the spouse.
- (6) How acquired : (a) Purchased on dt.17.06.2004 from
(whether by purchase, lease, mortgage, Shri Sagar Sahu,At/Po-Panposh,
Inheritance, gift or otherwise with date of Dist-Sundargarh, Odisha.
Acquisition and name of person from whom
Acquired)
- (b) Purchased on dt. 25.05.2016 from
Shri Dileswar Patel, Patrapalli, Dist-
Sundargarh, Odisha.
- (c) Purchased on Dt: 21.7.2017 from
Shri Nirdosh Tirkey, S/o- Late
Barnabas Tirkey, Talshankar,
Jyotinagar, Sundargarh, Odisha.
- (7) Any other relevant information which the : N.A.
Member may like to mention.

II. Details of movable property:

- (1) Description pf property : ANNEXURE-III
(i.e. car/ motorcycle/ jewellery/investments
In banks / stock markets / companies/
financial institution / insurance policies etc.)
- (2) Make, model (and also registration No. In : ANNEXURE-III
case of vehicle) where necessary
- (3) Mode of acquisition : ANNEXURE-III
(purchase/ gift/ mortgage/ lease or
otherwise)
- (4) Purchase price of property : ANNEXURE-III
- (5) In case of purchase, source of sources from: ANNEXURE-III
which financed
- (a) personal savings
- (b) other sources
- (6) Whether held as owner or beneficiary : ANNEXURE-III
- (7) Whether held jointly or severally : ANNEXURE-III
- (8) Any other relevant information which the : ANNEXURE-III
member may like to furnish

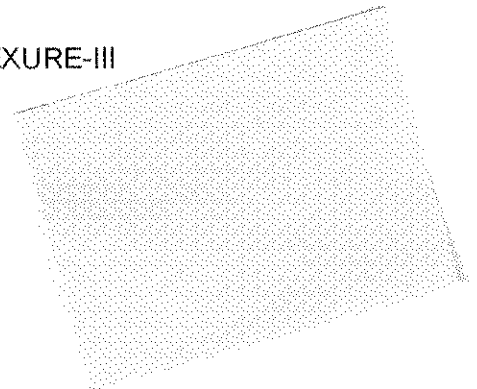

INFORMATION REGARDING IMMOVABLE AND MOVABLE PROPERTIES HELD BY MEMBERS' DEPENDENT CHILDREN

1. Name of the Member's dependant (in block letters) : **INDUMATI ORAM**
2. Father's/Husband name : **JUAL@JUEL ORAM**
3. Permanent Address : **At-Kendudihi, Po-Kalaiposh
Via/PS-Lahunipara,
Dist-Sundargarh,
Odisha, Pin-770040**
**HIG-114,(Duplex) Lumbini Vihar
Chandrasekharpur, Bhubaneswar-
751021, Odisha.**
4. Delhi Address : **1, Pandit Motilal Nehru Marg,
New Delhi-110001**

I. Details of immovable property:

- (1) Name of State, District, Sub-division and village in which property is situated : **NIL**
- (2) Details of property
- (a) House and building and their present value : **House No-Peepal-1/03,
Boriyakal, Raipur, Chhatishgarh**
- (b) Lands and their present value :
- (3) Whether held as owner of beneficiary : **Owner**
- (4) Whether held jointly or severally, If property held jointly with member, share of property held. : **N.A.**
- (5) If not held in dependant own name state in Whose name held and his/her relationship with the dependant. : **N.A.**
- How acquired (whether by purchase, lease, mortgage, Inheritance, gift or otherwise with date of Acquisition and name of person from whom Acquired) : **Purchased House on dt.3.10.2015
from State Housing Board,
Chhatishgarh, Raipur. (Rs.75 Lakhs)**

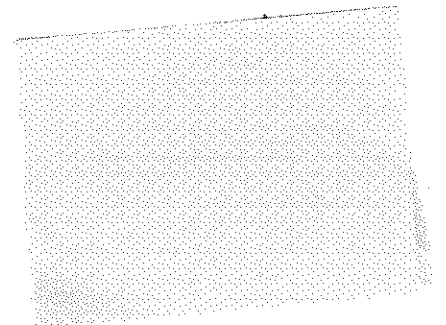

(6) Any other relevant information which the Member may like to mention. : N.A.

III. **Details of movable property:**

(1) Description of property (i.e. car/ motorcycle/ jewellery/investments in banks / stock markets / companies/ financial institution / insurance policies etc.) : ANNEXURE-IV

(2) Make, model (and also registration No. In case of vehicle) where necessary : ANNEXURE-IV

(3) Mode of acquisition (purchase/ gift/ mortgage/ lease or otherwise) : ANNEXURE-IV

(4) Purchase price of property : ANNEXURE-IV

(5) In case of purchase, source of sources from which financed : ANNEXURE-IV

(c) personal savings

(d) other sources

(6) Whether held as owner or beneficiary : ANNEXURE-IV

(7) Whether held jointly or severally : ANNEXURE-IV

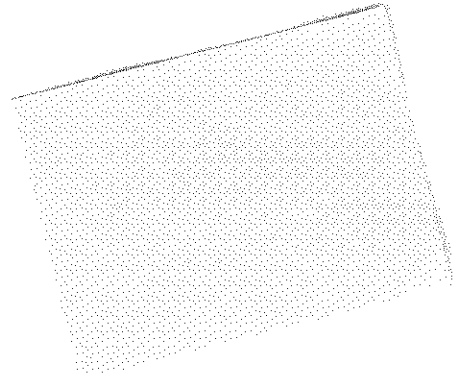

1. Name of the Member's dependant (in block letters) : JAYSHREE ORAM
2. Father's/Husband name : JUAL@JUEL ORAM
3. Permanent Address : At-Kendudihi, Po-Kalaiposh
Via/PS-Lahunipara,
Dist-Sundargarh,
Odisha, Pin-770040

HIG-114,(Duplex) Lumbini Vihar
Chandrasekharpur, Bhubaneswar-
751021, Odisha.
4. Delhi Address : 1, Pandit Motilal Nehru Marg,
New Delhi-110001

II. Details of immovable property:

- (1) Name of State, District, Sub-division and village in which property is situated : NIL
- (2) Details of property
- (a) House and building and their present value :
- (c) Lands and their present value :
- (3) Whether held as owner of beneficiary : N.A
- (4) Whether held jointly or severally, If property held jointly with member, share of property held. : N.A.
- (5) If not held in dependant own name state in Whose name held and his/her relationship with the dependant. : N.A.
- (6) How acquired (whether by purchase, lease, mortgage, Inheritance, gift or otherwise with date of acquisition and name of person from whom acquired) : N.A.
- (7) Any other relevant information which the Member may like to mention. : N.A.

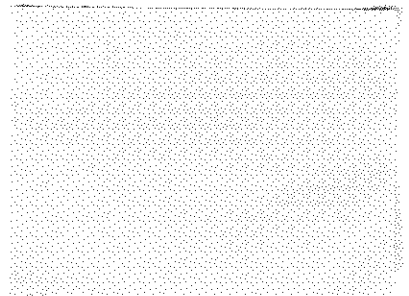

II. Details of movable property:

- (1) Description of property : Gold Ornaments weighing 50 gms.
(i.e. car/ motorcycle/ jewellery/investments
In banks / stock markets / companies/
financial institution / insurance policies etc.)
- (2) Make, model (and also registration No. In : N.A.
case of vehicle) where necessary
- (3) Mode of acquisition : N.A.
(purchase/ gift/ mortgage/ lease or
otherwise)
- (4) Purchase price of property : N.A.
- (5) In case of purchase, source of sources from:
which financed
- (a) personal savings : N.A.
- (b) other sources : N.A.
- (6) Whether held as owner or beneficiary : N.A.
- (7) Whether held jointly or severally : N.A.

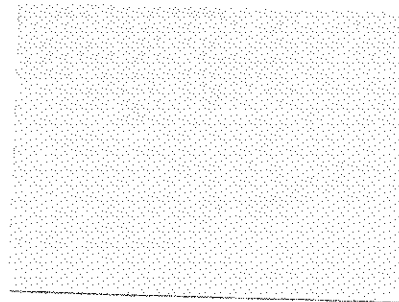

DECLARATION

I, Jua! @ Juel Oram hereby declare that the information given above is true and correct to the best of my knowledge and belief.

In the event of any change in the information given below, I undertake to intimate the Speaker as provided under the rules.

Yours faithfully,

Date:

27/9/2017

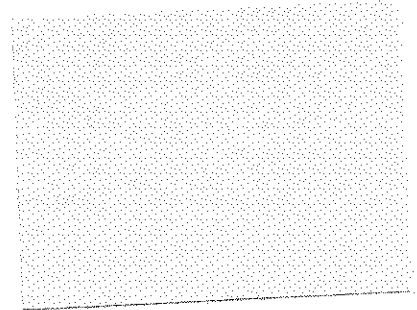

Annexure-I

Details of immovable Property. (Shri Jual Oram)

| Sl.No | Name of the State, District, Sub-Division and village in which property is situated. | Details of property | | Whether held as owner or beneficiary | Whether held jointly or severally. If property held jointly with another person share of property held | If not held in member's own name, state in whose name held and his/ her relationship with the member | Who acquired (whether by purchase lease, mortgage inheritance, gift or otherwise with date of acquisition and name of person from whom acquired) | Any other relevant information which the member may like to mention |
|-------|--|--|---|--------------------------------------|--|--|--|---|
| | | House and building and their value | Land and their present value | | | | | |
| 1. | State,Odisha Dist:- Khurda Sub-Division: Bhubaneswar Village: Chandrasekharpur, P.S.: Chandrasekharpur | House No-114, (HIG Duplex House) At- Lumbini Vihar, Chandrasekharpur Building | Present Market Value: Rs. 75,00,000/- (Rupees Seventy Five Lakhs) Approx. | Owned | N.A. | N.A | Purchased from Bhubaneswar Development Authority on Dt.04.05.2002 | N.A |
| 2. | State;Odisha Dist-Sundargarh Sub-Division-Bonai, Village-Kendudihi P.S.: Lahunipara | Building at Khata No.134 Area: 3.26 Acres, Village-Kendudihi, Sundargarh | Present Market Value : Rs.12,00,000/- (Rupees Twelve Lakh) Approx. | Beneficiary | 50% | Late Somra Oram (Grand father) | Inheritance | N.A |
| 3. | State;Odisha Dist-Sundargarh Sub-Division-Bonai, Village-Kendudihi P.S.: Lahunipara | Khata No.148/170 Area:4.58 Acres | Present Market Value: 16,00,000/- (Rupees Sixteen Lakhs) Approx. | Beneficiary | 50% | Late Smt. Bhukti Oram (Mother) | Inheritance | N.A |
| 4. | State,Odisha Dist-Sundargarh Sub-Division-Bonai, Village-Takara P.S.: Lahunipara | Khata No.36, Area: 2.25 | Acres, Present Value: Rs.10,00,000/- (Rupees Ten lakhs) Approx. | Beneficiary | 50% | Late Somra Oram (Grand father) | Inheritance | N.A |

| | | | | | | | | |
|-----|--|------------------------------------|--|-------------|-----|--|----------------------------|-----|
| 5.. | State;Odisha Dist-Sundargarh Sub-Division-Bonai, Village-Takara P.S.: Lahunipara | Khata No.136 Area: 7.54 | Acres, Present Value: Rs.45,00,000/- (Rupees Forty Five lakhs) Approx. | Beneficiary | 50% | Late Somra Oram (Grand father) | Inheritance | N.A |
| 6.. | State;Odisha Dist-Sundargarh Sub-Division-Bonai, Village-Saleibahal P.S.: Lahunipara | Khata No.13/21 Area: 5.70 Acres | , Present Value: Rs.40,00,000/- (Rupees Fourty lakhs) Approx. | Beneficiary | 33% | Somra Oram Educational Trust Member Trustee: 1.Self 2.Smt. Jhingia Oram (Wife) 3.Shri Chamu Oram (Brother) | Purchased on 27.01.2010 | N.A |

Annexure-II

Details of movable Property. (Shri Jual Oram)

| Sl.No | Description of property (i.e. car/motorcycle/ jewellery/ investment in banks/ stock markets/ companies / financial institutions/ insurance policies etc.) | Make, model (and also registration No. in case of vehicles) where necessary | Mode of acquisition (purchase/gift/mortgage lease or otherwise) | Purchase price of the property | In case of purchase, source or sources from which financed | | Any other relevant information which the |
|-------|---|---|---|--------------------------------|--|----------------------|--|
| | | | | | Personal savings | Other sources | |
| 1. | Jeep | Used Jeep bearing Regd. Number ORG-7031 | Purchased | Rs.70,000 /- (Approx.) | Rs.70,000 /- (Approx.) | - | N.A. |
| 2. | Scooter | LML Vespa bearing Regd. No- OSE-4525 | Purchased | Rs.15,000 /- (Approx.) | Rs.7,000,00/- (Approx.) | Rs.8,000/- (Approx.) | N.A. |
| 3. | Car | Toyota Enova bearing Regd. No-DL7CG2845 | Purchased | Rs.10,00,000/- (Approx.) | Rs.10,00,000/- (Approx.) | - | N.A. |
| 4. | Jewellery : Gold and Silver ornaments of around 300 gms | - | Purchased | Rs.8,50,000/- (Approx.) | Rs.8,50,000/- (Approx.) | - | N.A. |
| 5. | Saving Bank Account : 1.SBI Parliament House Branch A/c No-1023816177 A/c. Balance Rs.17,00,660 /- 2.SBI, PBB, Chandrasekharpur, Bhubaneswar A/c No-20021301685 A/c Balance Rs. 21,28,507/- | | | | | | N.A. |

| | | | | | | | |
|----|--|---|---|---|---------------|---|------|
| | <p>3.SBI, Lahunipara ADB A/c No-11694616472 A/c Balance Rs.16,268,82 /-</p> <p>4.SBI Sadheipali ADB, Sundargarh A/c No-33735181601 A/c. Balance Rs.29,914 /-</p> <p>5.AC No-30170651001 SBI Parliament House Fix Deposit Amount Rs. 1967510 /-</p> | | | | | | |
| 6. | <p>Insurance Policy: 1) LIC Bima Kiran Policy No 591015655 Policy Opening date: 28.08.1995 Sum Asured Rs.3.00 Lakhs Annual Premium: Rs.4336 /-</p> | - | - | - | Entire amount | - | N.A. |
| 7. | <p>BOC-5339 Deposit Amount: Rs.2,33,403 /-</p> | - | - | - | Entire Amount | - | NA |
| 8. | <p>SBI FD No-34814218659 Rs.1,00,000/-</p> | | | | | | |

Annexure-III

Details of movable Property. (Smt. Jhingia Oram)

| Sl.No | Description of property (i.e. car/motorcycle/ jewellery/ investment in banks/ stock markets/ companies / financial institutions/ insurance policies etc.) | Make, model (and also registration No. in case of vehicles) where necessary | Mode of acquisition (purchase/gift/mortgage lease or otherwise | Purchase price of the property | In case of purchase, source or sources from which financed | | Any other relevant information which the |
|-------|---|---|--|--------------------------------|--|---------------|--|
| | | | | | Personal savings | Other sources | |
| 1. | Saving Bank Account: 1) SBI Lahunipara ADB A/c No-11694616121 Rs. 4,96,855 /- 2) SBI STDR A/c No:111694652633 Rs. 97,971 /- 3) SBI STDR A/c No-30893964124 Rs.68,864 /- 4. SBI, PBB, Chandrasekharapur, Bhubaneswar A/c No-20021302293 Rs.23,24,633 /- 5. A/c No-34814218659 Rs.1,00,000 /- 6. SBI Lahunipara AC No-11694662644 Rs.97,971 /- | - | - | - | - | - | N.A. |

| | | | | | | | |
|----|--|---|---|--|---|---|------|
| 2. | Insurance Policy : Endowment Plan 14/16 vide Policy No: 591450754 Policy Opening Date: 28.09.2000 Annual Premium Amount: Rs.19,081 /- | - | - | - | Entire Amount | - | N.A. |
| 3. | Jewellery : Gold & Silver Ornaments weighing about 400 gms. | - | - | Rs.12,50,000/- (Rupees Twelve Lakhs) Approx | Rs.12,50,000/- (Rupees Twelve Lakhs) Approx | - | N.A |

Annexure-IV

Details of movable Property- (Indumati Oram)

| Sl.No | Description of property (i.e. car/motorcycle/ jewellery/ investment in banks/ stock markets/ companies / financial institutions/ insurance policies etc.) | Make, model (and also registration No. in case of vehicles) where necessary | Mode of acquisition (purchase/gift/mortgage lease or otherwise) | Purchase price of the property | In case of purchase, source or sources from which financed | | Any other relevant information which the |
|-------|--|---|---|---|--|---------------------|--|
| | | | | | Personal savings | Other sources | |
| 1. | Saving Bank Account: 1) Andhra Bank, AP Bhawan Br. New Delhi A/c No-108910100008197 Rs.1000 /- 2) SBI, JNU Campus, New Delhi A/c No-32635304137 Rs. 48,263 /- 3) SBI PBB, Chandrasekharpur, Bhubaneswar. A.c No-20021302306 Rs.8,653 /- | - | - | - | - | - | N.A. |
| 2. | Car | Maruti Zen Estilo bear Regd. No- DL9CW-7614 | Purchased | Rs.5,00,000.00 (Approx) | - | Gifted by Father | N.A. |
| 3. | Jewellery : Gold & Silver Ornaments weighing about 100 gms. | - | - | Rs.3,00,000/- (Rupees Threes Lakhs) Approx. | - | Gifted by Father | N.A. |

Annexure-V

Details of movable Property- (Jayshree Oram)

| Sl.No | Description of property (i.e. car/motorcycle/ jewellery/ investment in banks/ stock markets/ companies / financial institutions/ insurance policies etc.) | Make, model (and also registration No. in case of vehicles) where necessary | Mode of acquisition (purchase/gift/mortgage lease or otherwise | Purchase price of the property | In case of purchase, source or sources from which financed | | Any other relevant information which the |
|-------|---|---|--|--------------------------------|--|---------------|--|
| | | | | | Personal savings | Other sources | |
| 1. | 1) SBI, Chandrasekharpur, Bhubaneswar. A/c No-33899074452 A/c Balance Rs.82,025 /- | - | - | - | - | - | N.A. |