

**Declaration of Assets and Liabilities by Mr. Rajiv Pratap Rudy, Minister of  
State for Skill Development & Entrepreneurship (Independent Charge),  
Government of India**

**I Statement of Assets & Liabilities as on 31-08-2015 of Shri Rajiv Pratap Rudy:-**

1. Name : Rajiv Pratap Rudy
2. Father's Name : Late Shri Vishwanath Singh
3. Permanent Address : 3, Shiv Nandan Bhavan,  
Boring Road, Patna-800001
4. Present Address : 22, Tughlak Crescent, New Delhi
5. Details of Immovable Properties: Annexure A, B & C
6. Details of Movable Properties : Annexure D
7. Bank Deposit : Annexure E
8. LIC's : Annexure F
9. Details of liabilities by Bank Car Loan : 18,76,580.04/-

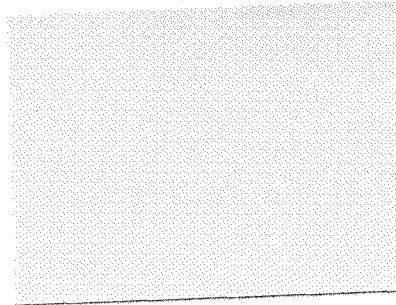

**II Statement of Assets & Liabilities as on 31-08-2015 of Mrs. Neelam Pratap Singh**

Name : Neelam Pratap Singh  
Husband's Name : Shri Rajiv Pratap Rudy  
Permanent Address : 3, Shiv Nandan Bhawan, Boring Road,  
Patna-800001  
Present Address : 22, Tughlak Crescent, New Delhi  
Details of immovable properties: Annexure A, B & C  
Details of movable properties : Annexure D  
Bank Deposit : Annexure E  
LIC's : Annexure F  
Details of Liabilities : Nil  
Declaration

I, Rajiv Pratap Rudy, hereby declare that the information given above is true and correct to the best of my knowledge.

Date:

Yours,

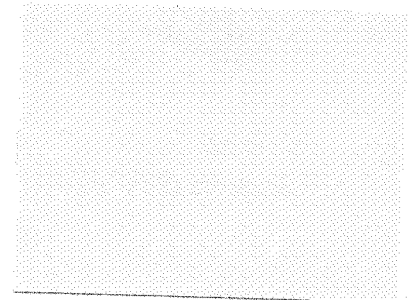

Annexure - A

**B. DETAILS OF IMMOVABLE ASSETS :**

Note : 1. Properties in joint ownership indicating the extent of joint ownership will also have to be indicated

Note : 2. Each land or building or apartment should be mentioned separately in this format

Sl. No.	Description	Self	Spouse : NEELAM PRATAP SINGH	Dependent-1 DAUGHTER : AVSHRAYA PRATAP SINGH	Dependent-2 DAUGHTER : ATISA PRATAP SINGH
(i)	Agricultural Land : Location (s) Survey number(s)	Vill. Ardwa, (Thana No-273), Sub Div.- Marhowra	Jabalpur (MP)	NIL	NIL
	Area (total measurement in acres)	55 Bigha 11 katha 10dhur	0.200 Hectare	NIL	NIL
	Whether inherited property (yes or No)	NOT APPLICABLE	Gifted by Father	NIL	NIL
	Date of purchase in case of self-acquired property	By five sale deeds vide dtd. 08/10/2005, 08/10/2005, 08/10/2005, 04/10/2005, 01/02/2006	NOT APPLICABLE	NIL	NIL
	Cost of Land (in case of purchase) at the time of purchase	333,442.00	NOT APPLICABLE	NIL	NIL
	Any investment on the land by way of development construction etc.	NIL	NIL	NIL	NIL
	Approximate current market value	2,200,000.00	3,000,000.00	NIL	NIL
(ii)	Non Agricultural Land : Location (s) Survey number(s)	NIL	NIL	NIL	NIL
	Area (total measurement in acres)	NIL	NIL	NIL	NIL
	Whether inherited property (yes or No)	NIL	NIL	NIL	NIL
	Date of purchase in case of self-acquired property	NIL	NIL	NIL	NIL
	Cost of Land (in case of purchase) at the time of purchase	NIL	NIL	NIL	NIL
	Any investment on the land by way of development construction etc.	NIL	NIL	NIL	NIL
	Approximate current market value	NIL	NIL	NIL	NIL

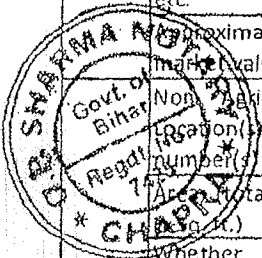

**Annexure - B**

(iii)	<b>Commercial buildings</b> (Including apartments) location(s) survey numbers	NIL	NIL	NIL	NIL
	Area total measurement (in sq. ft)	NIL	NIL	NIL	NIL
	Built-up area (total measurement in sq. ft.)	NIL	NIL	NIL	NIL
	Whether inherited property (yes or no)	NIL	NIL	NIL	NIL
	Date of purchase in case of self-acquired property	NIL	NIL	NIL	NIL
	Cost of property (in case of purchase) at the time of purchase	NIL	NIL	NIL	NIL
	Any investment on the land by way of development construction etc.	NIL	NIL	NIL	NIL
	Approximate current market value	NIL	NIL	NIL	NIL
(iv)	<b>Residential buildings</b> (including apartments) location(s), survey numbers)	NIL	Power Welfare Organisation, Plot No. A1, Sector-43, Gurgaon(Haryana)	NIL	NIL
	Area (total measurement in sq. ft)	NIL	2540 sq. ft	NIL	NIL
	Built up area (total measurement in sq. ft.)	NIL	2540 sq. ft	NIL	NIL
	Whether inherited property (yes or no)	NIL	No	NIL	NIL
	Date of purchase in case of self-acquired property	NIL	27/01/2003	NIL	NIL
	Cost of property ( in case of purchase at the time of purchase)	NIL	3,866,341.00	NIL	NIL
	Any investment on the land by way of development construction etc.	NIL	NIL	NIL	NIL
	Approximate current market value	NIL	3,00,00,000.00	NIL	NIL
(v)	Other (such as interest in property) -HUF property at village. Annour Chapra and also at Patna (1/5 <sup>th</sup> share)	3,500,000.00	NIL	NIL	NIL
(vi)	<b>Total of current market value of (i) to (v) above</b>	<b>5,700,000.00</b>	<b>3,00,00,000.00</b>		

## Annexure - C

Sr.No.	Description	Self	Spouse: Neelam Pratap Singh	Dependent: 1 Daughter Avishraya Pratap Singh	Dependent: 2 Daughter Atisa Pratap Singh
	Cash in hand	25,000/-	20000/-	NIL	NIL
	Deposits with financial institutions, non-banking financial companies and cooperative societies and the amount in each such deposit	NIL	NIL	NIL	NIL
	Details of investment in bonds, debentures/shares and units in companies/mutual funds and others and the amount	45928.30/-	203621.70/-	NIL	NIL
	Details of investment in NSS, Postal Saving, Insurance policies and investment in any financial instruments in post office or insurance company and the account (as per annexure B)	SBI-PH Rs.28,29441.30/-  LIC (Assured Value) Rs. 5,00,000.00/-  SBI-PHA Rs. 1,55164/-  SBI-Bihar Vidhaansabha. 27570/-  SBI-Bihar Vidhaansabha. 107825/- SBI Chapra- 93753.14/-  PNB Patna- 19080/-  SBI Amnore- 632586/-	SBI-PHA 15,20,690.53/-  SBI-Chapra 93753.14 /-  LIC (Assured Value) Rs. 3,25,000.00/-  Post Office SB:- Rs.1193/-  Post Office MIS:- Rs. 9,00,000.00/-  Union Bank Rs. 2,552.00/-  HSBC Rs.1063429.84/-  RD PHA- 360000/-	SBI- PHA Rs. 11580. 78/-	SBI-PHA Rs. 136.00/-
	Personal loans/advance given to any person or entity including firm, company, trust, etc. and other receivables from debtors and the amount advance for apartment to Jaypee Greens	Rs.10,00,000/-	NIL	NIL	NIL
	Motor vehicles/aircraft/yatch/ships (details of make, registration no. etc., years of purchase and amount)	1. INNOVA DL2FGEE0008 Rs. 12,33,142 2. Ambassador DL2CAH0008 Rs. 3,96,000 3. INNOVA DL2CAU0008 Rs. 8,50,000 Total:- Rs. 25,69,142	NIL	NIL	NIL
	Jewelry, bullion and valuable things ( give details of weight and value)	245 gms. Gold Jewellery (present value) Rs. 7,25,000 Silver:- NIL	735.2 gms. Gold Jewellery, (present value) Rs. 21,76,000 Silver:- NIL	NIL	NIL
	Any other assets such as value of claims/interest (including security deposit Rs.50,000.00 with M/s. Savitri Developers and Rental Pvt. Ltd.	Rs. 7,40,000.00	NIL	NIL	NIL

**Annexure - E**

S.No.	Description	Self Rajiv Pratap Rudy	Spouse (s) Name (s) Neelam Pratap Singh	
	Deposits in Banks, Fianancial Institutions and Non-Banking Financial Companies	<b>Amount</b>		<b>Amount</b>
	1.SBI- Parliament House, New Delhi- S. B. A/c 10115343671	28,29441.30/-	1. SBI Parliament House, New Delhi- S. B. A/c- 30159563130	1520690.53/-
	2.SBI, Parliament House, New Delhi- S. B. A/c.10023814374	1,55164/-	2. U.B.I-New Delhi- A/c No. 344602010006417	2552.00/-
	3. SBI, Bihar Vidhansabha, S. B. A/C- 10839473583	27570/-	3. HSBC- New Delhi	1063429.84/-
(ii)	4.SBI Bihar Vidhansabha S.B.A/C- 10839458623	107825/-	4. RD PHA	360000/-
	5. P.N.B, B.RD. PAT- 2910010100154703	19080/-	5. MIS PHA	900000 /-
	6. PPF A.C. PHA 3189142134	150000/-	6. Post off SB	1193 /-
	7. SBI Chapra 33761517847	93753.14/-		
	8. SBI Amnore 11745134425	632586/-		
	<b>TOTAL</b>	<b>1003244.14/-</b>		<b>3847865.47 /-</b>

**Annexure - D**

**Details of Assets and Liabilities in Rupees:**

S.No.	Description	Self RAJIV PRATAP RUDY	Spouse : NEELAM PRATAP SINGH	Dependent -1 DAUGHTER : AVSHREYA PRATAP SINGH	Dependent - 2 DAUGHTER : ATISHA PRATAP SINGH
A	Movable Assets (Total value)	16,499,625.71/-	7,346,372.28/-	NIL	NIL
B	Immovable Assets				
(i)	Purchase price of self- acquired Immovable Property	NIL	NIL	NIL	NIL
(ii)	Development/construction cost of immovable property after purchase (if applicable)	NIL	NIL	NIL	NIL
	Approximate current market price of :	NIL	NIL	NIL	NIL
(iii)	(a) Self-acquired assets (Total Value)	5,700,000.00/-	33,000,00.00/-	NIL	NIL
	(b) Inherited assets (Total Value)	NIL	NIL	NIL	NIL
9	Liabilities:				
	(i) Government dues (Total)	NIL	NIL	NIL	NIL
	(ii) Loans from Bank, Financial Institutions and others	18,76,580.04/-	NIL	NIL	NIL
10	Liabilities that are under dispute				
	(i) Government dues (Total)	NIL	NIL	NIL	NIL
	(ii) Loans from Bank, Financial Institutions and others (Total)	NIL	NIL	NIL	NIL
11	Highest educational qualification:	M.A.	NIL	NIL	NIL

Annexure - F

ANNEXURE - B

RAJIV PRATAP RUDY

Statement of LIC Policies

Sl. No.	Policy No.	Sum Assured
1	510690988	100,000.00
2	510978552	100,000.00
3	511593739	200,000.00
4	511812622	100,000.00
TOTAL		500,000.00

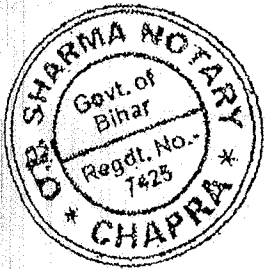

ANNEXURE - B

NEELAM PRATAP SINGH

Statement of LIC Policies

Sl. No.	Policy No.	Sum Assured
1	S-331010804	100,000.00
2	S-110722196	200,000.00
3	S-110771199	25,000.00
TOTAL		325,000.00



**Annexure - G**

Sr.No.	Description	Self	Spouse: Neelam Pratap Singh	Dependent: 1 Daughter Avishraya Pratap Singh	Dependent: 2 Daughter Atisa Pratap Singh
I	Loan or dues to Bank / Financial Institution(s) Name of the Bank of Financial Institution, Amount outstanding Nature of Loan.	1. SBI PH, New Delhi (Car Loan) Rs. 15,16,580.04/-	NIL	NIL	NIL
	Loan or dues to any other individuals/ entry other than mentioned above Name (s) Amount outstanding Nature of Loan.	NIL	NIL	NIL	NIL
	Any other liability	NIL	NIL	NIL	NIL
	Grand total of Liabilities	Rs. 15,16,580.04/-			
II	Government dues: dues to departments dealing with government accommodation	NIL	NIL	NIL	NIL
	Dues to department dealing with supply of water	NIL	NIL	NIL	NIL
	Dues to department dealing with supply of electricity	NIL	NIL	NIL	NIL
	Dues to department dealing with supply of telephones / mobiles	NIL	NIL	NIL	NIL
	Dues to department dealing with Government Transport (including aircrafts and helicopters)	NIL	NIL	NIL	NIL
	Income tax dues	NIL	NIL	NIL	NIL
	Wealth tax dues	NIL	NIL	NIL	NIL
	Service tax dues	NIL	NIL	NIL	NIL
	Municipal / Property tax dues	NIL	NIL	NIL	NIL
	Sales tax dues	NIL	NIL	NIL	NIL
Any other dues	NIL	NIL	NIL	NIL	
III	Grand total of all Government dues	NIL	NIL	NIL	NIL
IV	Whether any other liabilities are in dispute, if so, mention the amount involved, and the authority before which it is pending	NIL	NIL	NIL	NIL