

DECLARATION OF ASSETS AND LIABILITIES BY MEMBER OF LOKSABHA

FORM I

A. ASSETS AND LIABILITIES OF MEMBERS

1. Name of the Member
(in block letters) : JUAL@JUEL ORAM
2. Father's/Husband name : Late Dilga@ Teria Oram
3. Permanent Address : At-Kendudihi, Po-Kalaiposh
Via/PS-Lahunipara,
Dist-Sundargarh,
Odisha, Pin-770040

HIG-114,(Duplex) Lumbini Vihar
Chandrasekharapur, Bhubaneswar-
751021, Odisha.
4. Delhi Address : 1, Pandit Motilal Nehru Marg,
New Delhi-110001
5. Party Affiliation : BHARATIYA JANATA PARTY
(BJP)
6. Date of Election : 10.04.2014
7. Date of taking oath/making affirmation in the : 05.06.2014
House.

I. Details of Immovable property

- (1) Name of the State, District, Sub-division
and village in which property is situated : Annexure - I
- (2) Details of property
- (a) House and building and their present
value. : Annexure - I
- (b) Land and their present value : Annexure - I
- (3) Whether held as owner of beneficiary : Annexure-I
- (4) Whether held jointly or severally. If
Property held jointly with another person
share of property held. : Annexure-I
- (5) If not held in member's own name, state in
whose name held and his/her relationship
with the member. : Annexure-I

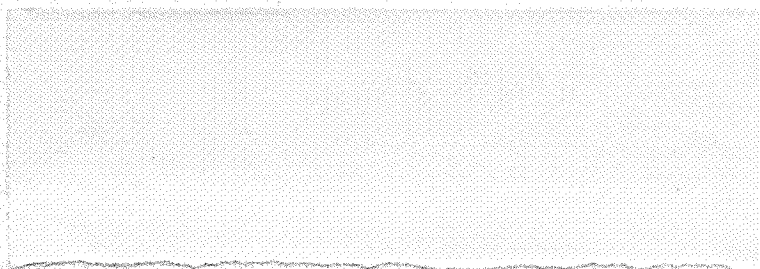

- (6) How acquire : Annexure-I
(whether by purchase, lease, mortgage, inheritance, gift or otherwise with date of acquisition and name of person from whom acquired)
- (7) Any other relevant information which the member may like to mention. : Annexure-I
- II Details of movable property
- (1) Description of the property : Annexure-II
(i.e. car/motorcycle /jewellery/investments In banks/stock markets/companies/financial Institution/insurance policies etc.)
- (2) Make, model (and also registration No. in case of vehicles) where necessary. : Annexure-II
- (3) Mode of acquisition : Annexure-II
(purchase /gift/mortgage lease or otherwise)
- (4) Purchase price of the property : Annexure-II
- (5) In case of purchase, source or sources from: Annexure-II
Which financed.
- (a) Personal savings
- (b) Other sources
- (6) Any other relevant information which the Member may like to furnish. : Annexure-II
- III. Details of Liabilities of the member to public Financial Institutions/Central Government and State Government.
- (1) Details of loans raised from Banks/ Companies/Financial Institution/Central/ State Governments. : NIL
- (2) Amount of loans raised in each case : NIL
- (3) The period for which these loans were raised in each case. : NIL

INFORMATION REGARDING IMMOVABLE AND MOVABLE PROPERTIES HELD BY MEMBERS' SPOUSE

1. Name of the Member's spouse (in block letters) : SMT. JHINGIA ORAM
2. Father's/Husband name : JUAL@JUEL ORAM
3. Permanent Address : At-Kendudihi, Po-Kalaiposh
Via/PS-Lahunipara,
Dist-Sundargarh,
Odisha, Pin-770040

HIG-114,(Duplex) Lumbini Vihar
Chandrasekharpur, Bhubaneswar-
751021, Odisha.
4. Delhi Address : 1, Pandit Motilal Nehru Marg,
New Delhi-110001

I. Details of immovable property

- (1) Name of State, District, Sub-division and village in which property is situated : State: Odisha,
Sub-division: Panposh,
District: Sundargarh
Village: Rourkela Municipality.
- (2) Details of property
- (a) House and building and their present Value. : Three stored building over Plot No. UU/6 at Civil Township, Rourkela-4, measuring 2400 sq.ft. present market value is Rs.65,00,000/- (Rupees Sixty five lakhs only) approximately.
- (b) Lands and their present value : N.A.
- (3) Whether held as owner of beneficiary : Owner
- (4) Whether held jointly or severally, If property held jointly with member, share of property held. : N.A.
- (5) If not held in spouse's own name State in Whose name held and his/her relationship with the spouse. : N.A.

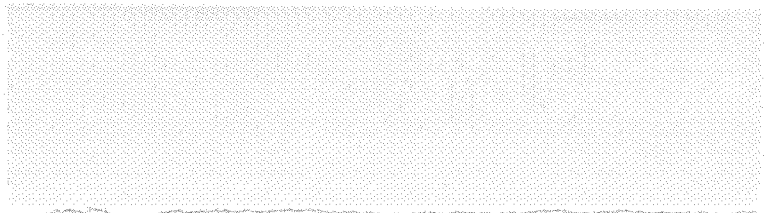

- (6) How acquired : Purchased on dt. 17.06.2004 from
(whether by purchase, lease, mortgage, Shri Sagar Sahu, At/Po-Panposh,
Inheritance, gift or otherwise with date of Dist-Sundargarh, Odisha.
Acquisition and name of person from whom
Acquired)
- (7) Any other relevant information which the : N.A.
Member may like to mention.

II. Details of movable property

- (1) Description pf property : ANNEXURE-III
(i.e. car/ motorcycle/ jewellery/investments
In banks / stock markets / companies/
financial institution / insurance policies etc.)
- (2) Make, model (and also registration No. In : ANNEXURE-III
case of vehicle) where necessary
- (3) Mode of acquisition : ANNEXURE-III
(purchase/ gift/ mortgage/ lease or
otherwise)
- (4) Purchase price of property : ANNEXURE-III
- (5) In case of purchase, source of sources from: ANNEXURE-III
which financed
- (a) personal savings
- (b) other sources
- (6) Whether held as owner or beneficiary : ANNEXURE-III
- (7) Whether held jointly or severally : ANNEXURE-III
- (8) Any other relevant information which the : ANNEXURE-III
member may like to furnish

INFORMATION REGARDING IMMOVABLE AND MOVABLE PROPERTIES HELD BY MEMBERS' DEPENDENT CHILDREN

1. Name of the Member's spouse (in block letters) : INDUMATI ORAM
2. Father's/Husband name : JUAL@JUEL ORAM
3. Permanent Address : At-Kendudihi, Po-Kalaiposh
Via/PS-Lahunipara,
Dist-Sundargarh,
Odisha, Pin-770040

HIG-114,(Duplex) Lumbini Vihar
Chandrasekharapur, Bhubaneswar-
751021, Odisha.
4. Delhi Address : 1, Pandit Motilal Nehru Marg,
New Delhi-110001

I. Details of immovable property

- (1) Name of State, District, Sub-division and village in which property is situated : NIL
- (2) Details of property
- (a) House and building and their present value : House No-Peepal-1/03
Boriyakal, Raipur, Chhatishgarh
- (b) Lands and their present value :
- (3) Whether held as owner of beneficiary : Owner
- (4) Whether held jointly or severally, if property held jointly with member, share of property held. : N.A.
- (5) If not held in spouse's own name state in Whose name held and his/her relationship with the spouse. : N.A.
- How acquired (whether by purchase, lease, mortgage, Inheritance, gift or otherwise with date of Acquisition and name of person from whom Acquired) : Purchased House on dt.3.10.2015 from State Housing Board, Chhatishgarh, Raipur. (Rs.75 Lakhs)

(6) Any other relevant information which the Member may like to mention. : N.A.

III. Details of movable property

(1) Description of property (i.e. car/ motorcycle/ jewellery/investments in banks / stock markets / companies/ financial institution / insurance policies etc.) : ANNEXURE-IV

(2) Make, model (and also registration No. In case of vehicle) where necessary : ANNEXURE-IV

(3) Mode of acquisition (purchase/ gift/ mortgage/ lease or otherwise) : ANNEXURE-IV

(4) Purchase price of property : ANNEXURE-IV

(5) In case of purchase, source of sources from which financed : ANNEXURE-IV

(c) personal savings

(d) other sources

(6) Whether held as owner or beneficiary : ANNEXURE-IV

(7) Whether held jointly or severally : ANNEXURE-IV

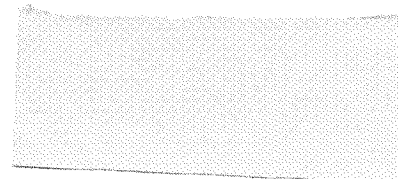

1. Name of the Member's spouse (in block letters) : JAYSHREE ORAM
2. Father's/Husband name : JUAL@JUEL ORAM
3. Permanent Address : At-Kendudihi, Po-Kalaiposh
Via/PS-Lahunipara,
Dist-Sundargarh,
Odisha, Pin-770040
- HIG-114,(Duplex) Lumbini Vihar
Chandrasekharapur, Bhubaneswar-
751021, Odisha.
4. Delhi Address : 1, Pandit Motilal Nehru Marg,
New Delhi-110001

II. Details of immovable property

- (1) Name of State, District, Sub-division and village in which property is situated : NIL
- (2) Details of property
- (a) House and building and their present value :
- (c) Lands and their present value :
- (3) Whether held as owner of beneficiary : N.A.
- (4) Whether held jointly or severally, If property held jointly with member, share of property held. : N.A.
- (5) If not held in spouse's own name state in Whose name held and his/her relationship with the spouse. : N.A.
- (6) How acquired (whether by purchase, lease, mortgage, inheritance, gift or otherwise with date of acquisition and name of person from whom acquired) : N.A.
- (7) Any other relevant information which the Member may like to mention. : N.A.

II. Details of movable property

- (1) Description of property : Gold Ornaments weighing 25 gms.
(i.e. car/ motorcycle/ jewellery/investments
in banks / stock markets / companies/
financial institution / insurance policies etc.)
- (2) Make, model (and also registration No. In : N.A.
case of vehicle) where necessary
- (3) Mode of acquisition : N.A.
(purchase/ gift/ mortgage/ lease or
otherwise)
- (4) Purchase price of property : N.A.
- (5) In case of purchase, source of sources from:
which financed
- (a) personal savings : N.A.
- (b) other sources : N.A.
- (6) Whether held as owner or beneficiary : N.A.
- (7) Whether held jointly or severally : N.A.

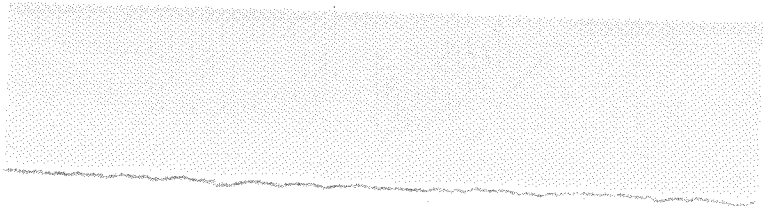

DECLARATION

I, Jua! @ Juel Oram hereby declare that the information given above is true and correct to the best of my knowledge and belief.

In the event of any change in the information given below, I undertake to intimate the Speaker as provided under the rules.

Yours faithfully,



Date:

(Signature/thumb)

Impression of member

Annexure-I

Details of immovable Property. (Shri Jual Oram)

Sl.No	Name of the State, District, Sub-Division and village in which property is situated.	Details of property		Whether held as owner or beneficiary	Whether held jointly or severally. If property held jointly with another person share of property held	If not held in member's own name, state in whose name held and his/ her relationship with the member	Who acquired (whether by purchase lease, mortgage, inheritance, gift or otherwise with date of acquisition and name of person from whom acquired)	Any other relevant information which the member may like to mention
		House and building and their value	Land and their present value					
1.	State:Odisha Dist:- Khurda Sub-Division: Bhubaneswar Village: Chandrasekharpur, P.S.: Chandrasekharpur	House No-114, (HIG Duplex House) At- Lumbini Vihar, Chandrasekharpur Building Present Market Value: Rs. 65,00,000 (Rupees Sixty Fife Lakhs) Approx.		Owned	N.A.	N.A	Purchased from Bhubaneswar Development Authoirty on Dt.04.05.2002	N.A
2.	State:Odisha Dist-Sundargarh Sub-Division-Bonai, Village-Kendudihi P.S.: Lahunipara	Building at Khata No.134 Area: 3.26 Acres, Present Market Value: Rs.7,00,000/- (Rupees Seven Lakhs) Approx.	Khata No.134 Area: 3.26 Acres Village: Kendudihi Present Market Value : Rs.9,00,000/- (Rupees Nine Lakh) Approx.	Beneficiary	50%	Late Somra Oram (Grand father)	Inheritance	N.A
3.	State:Odisha Dist-Sundargarh Sub-Division-Bonai, Village-Kendudihi P.S.: Lahunipara		Khata No.148/170 Area:4.58 Acres Present Market Value: 12,00,000/- (Rupees Tweleve Lakhs) Approx.	Beneficiary	50%	Late Smt. Bhukti Oram (Mother)	Inheritance	N.A

4.	State;Odisha Dist-Sundargarh Sub-Division-Bonai, Village-Takara P.S.: Lahunipara	-	Khata No.36, Area: 2.25 Acres, Present Value: Rs.7,00,000/- (Rupees Sevenlakhs) Approx.	Beneficiary	50%	Late Somra Oram (Grand father)	Inheritance	N.A
5..	State;Odisha Dist-Sundargarh Sub-Division-Bonai, Village-Takara P.S.: Lahunipara	-	Khata No.136 Area: 7.54 Acres, Present Value: Rs.35,00,000/- (Rupees Thirty Five lakhs) Approx.	Beneficiary	50%	Late Somra Oram (Grand father)	Inheritance	N.A
6..	State;Odisha Dist-Sundargarh Sub-Division-Bonai, Village-Saleibahal P.S.: Lahunipara	-	Khata No.13/21 Area: 5.70 Acres, Present Value: Rs.31,00,000/- (Rupees Thirty One lakhs) Approx.	Beneficiary	33%	Somra Oram Educational Trust Member Trustee: 1. Self 2.Smt. Jhingia Oram (Wife) 3.Shri Chamu Oram (Brother)	Purchased on 27.01.2010	N.A

Annexure-II

Details of immovable Property. (Shri Jual Oram)

Sl.No	Description of property (i.e. car/motorcycle/ jewellery/ investment in banks/ stock markets/ companies / financial institutions/ insurance policies etc.)	Make, model (and also registration No. in case of vehicles) where necessary	Mode of acquisition (purchase/gift/mortgage lease or otherwise)	Purchase price of the property	In case of purchase, source or sources from which financed		Any other relevant information which the
					Personal savings	Other sources	
1.	Jeep	Used Jeep bearing Regd. Number ORG-7031	Purchased	Rs.70,000,00/- (Approx.)	Rs.70,000,00/- (Approx.)	-	N.A.
2.	Scooter	LML Vespa bearing Regd. No- OSE-4525	Purchased	Rs.15,000,00/- (Approx.)	Rs.7,000,00/- (Approx.)	Rs.8,000,00/- (Approx.)	N.A.
3.	Car	Toyota Enova bearing Regd. No-DL7CG2845	Purchased	Rs.10,00,000,00/- (Approx.)	Rs.10,00,000,00/- (Approx.)	-	N.A.
4.	Jewellery : Gold and Silver ornaments of around 200 gms	-	Purchased	Rs.6,00,000/- (Approx.)	Rs.6,00,000/- (Approx.)	-	N.A.
5.	Saving Bank Account : 1.SBI Parliament House Branch A/c No-1023816177 A/c. Balance Rs.15,68,899.09 2.SBI, PBB, Chandrasekharpur, Bhubaneswar A/c No-20021301685 A/c Balance Rs. 18,41,007.08						N.A.

	<p>3.SBI, Lahunipara ADB A/c No-11694616472 A/c Balance Rs.14,71,588.86</p> <p>4.SBI Sadheipali ADB, Sundargarh A/c No-33735181601 A/c. Balance Rs.27, 372.00</p> <p>5.AC No-30170651001 SBI Parliament House Fix Deposit Amount Rs. 1967510.00</p>						
6.	<p>Insurance Policy:</p> <p>1) LIC Bima Kiran Policy No 591015655 Policy Opening date: 28.08.1995 Sum Asured Rs.3.00 Lakhs Annual Premium: Rs.4336.00</p>	-	-	-	Entire amount	-	N.A.
7.	<p>BOC-5339 Deposit Amount: Rs.2,33,403.00</p>	-	-	-	Entire Amount	-	NA

Annexure-III

Details of immovable Property. (Smt. Jhingia Oram)

Sl.No	Description of property (i.e. car/motorcycle/ jewellery/ investment in banks/ stock markets/ companies / financial institutions/ insurance policies etc.)	Make, model (and also registration No. in case of vehicles) where necessary	Mode of acquisition (purchase/gift/mortgage lease or otherwise	Purchase price of the property	In case of purchase, source or sources from which financed		Any other relevant information which the
					Personal savings	Other sources	
1.	Saving Bank Account: 1) SBI Lahunipara ADB A/c No-11694616121 Rs. 4,27,757.00 . 2) SBI STDR A/c No:111694652633 Rs. 80,000.00 3) SBI STDR A/c No-30893964124 Rs.68,864 .00 4. SBI, PBB, Chandrasekharpur, Bhubaneswar A/c No-20021302293 Rs.9,21,983.49 5. A/c No-34814218659 Rs.1,00,000.00 6. SBI Lahunipara AC No-11694662644 Rs.79401.00	-	-	-	-	-	N.A.

2.	Insurance Policy : Endowment Plan 14/16 vide Policy No: 591450754 Policy Opening Date: 28.09.2000 Annual Premium Amount: Rs.19,081.00	-	-	-	Entire Amount	-	N.A.
3.	Jewellery : Gold & Silver Ornaments weighing about 260 gms.	-	-	Rs.8,00,000/- (Rupees Eight Lakhs) Approx	Rs.8,00,000/- (Rupees Eight Lakhs) Approx	-	N.A.

Annexure-IV

Details of immovable Property- (Indumati Oram)

Sl.No	Description of property (i.e. car/motorcycle/ jewellery/ investment in banks/ stock markets/ companies / financial institutions/ insurance policies etc.)	Make, model (and also registration No. in case of vehicles) where necessary	Mode of acquisition (purchase/gift/mortgage lease or otherwise)	Purchase price of the property	In case of purchase, source or sources from which financed		Any other relevant information which the
					Personal savings	Other sources	
1.	Saving Bank Account: 1) Andhra Bank, AP Bhawan Br. New Delhi A/c No-108910100008197 Rs.1000 .00 2) SBI, JNU Campus, New Delhi A/c No-32635304137 Rs. 50,000 .00 3) SBI PBB, Chandrasekharpur, Bhubaneswar. A.c No-20021302306 Rs.9550.00	-	-	-	-	-	N.A.
2.	Car	Maruti Zen Estilo bear Regd. No- DL9CW-7614	Purchased	Rs.5,00,000.00 (Approx)	-	Gifted by Father	N.A.
3.	Jewellery : Gold & Silver Ornaments weighing about 25 gms.	-	-	Rs.2,00,000/- (Rupees Two Lakhs) Approx.	-	Gifted by Father	N.A.

Annexure-V

Details of immovable Property- (Jayshree Oram)

Sl.No	Description of property (i.e. car/motorcycle/ jewellery/ investment in banks/ stock markets/ companies / financial institutions/ insurance policies etc.)	Make, model (and also registration No. in case of vehicles) where necessary	Mode of acquisition (purchase/gift/mortgage lease or otherwise)	Purchase price of the property	In case of purchase, source or sources from which financed		Any other relevant information which the
					Personal savings	Other sources	
1.	1) SBI, Chandrasekharpur, Bhubaneswar. A/c No-33899074452 A/c Balance Rs.7089.00	-	-	-	-	-	N.A.